

FIRST FLOOR PLAN
SCALE: 0.1" TO 8'0" (OR) 1:100
ALL METRIC DIMENSIONS ARE IN METRES

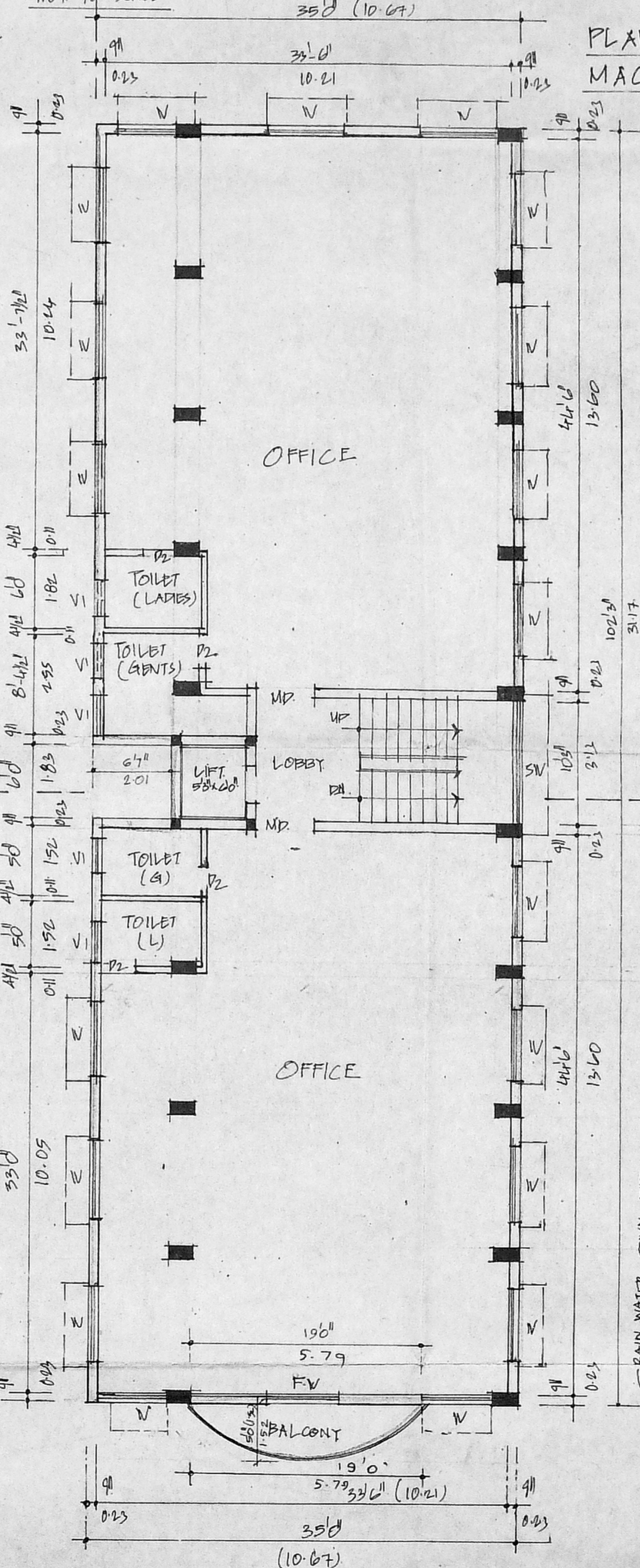

SECOND & THIRD FLOOR PLAN

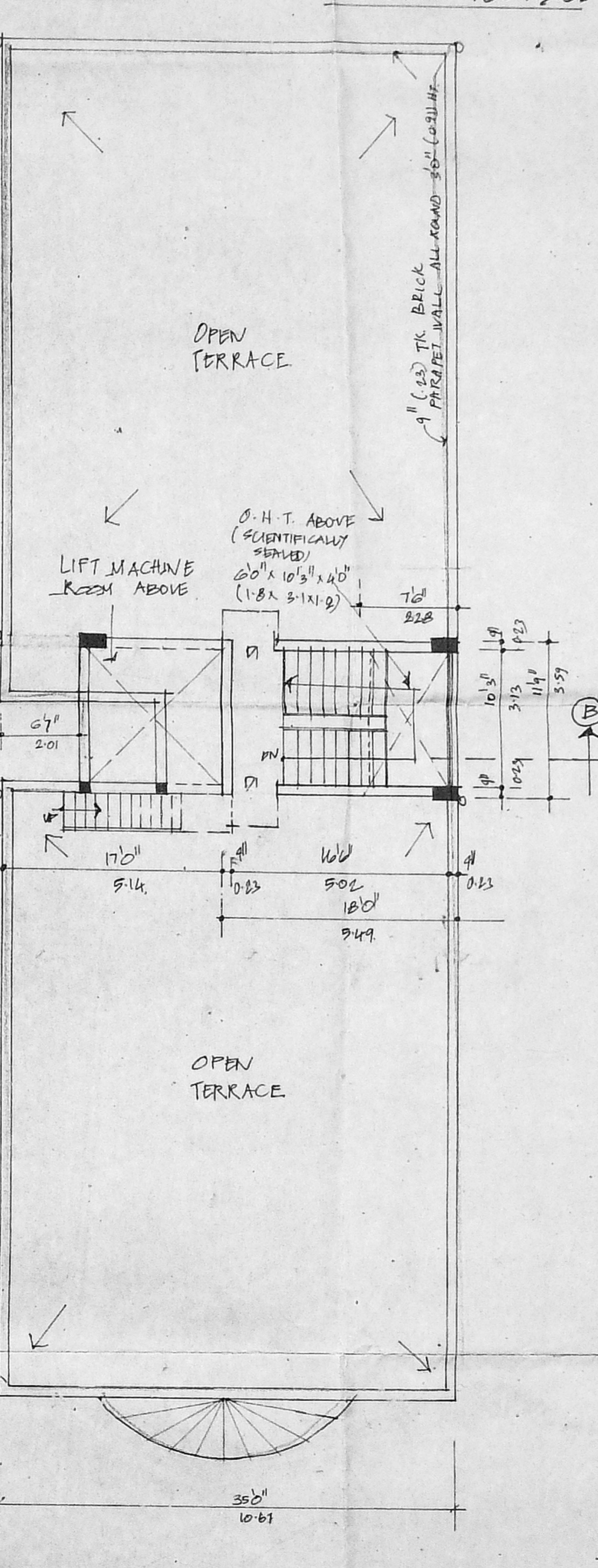
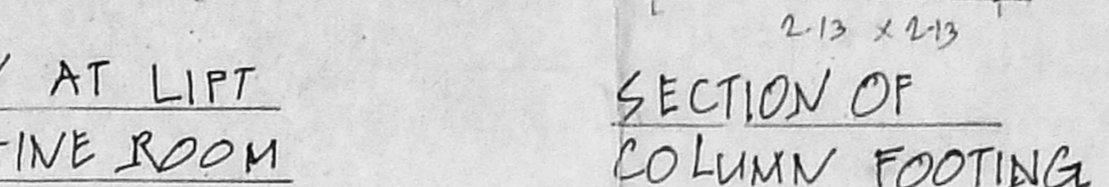

TERRACE FLOOR PLAN

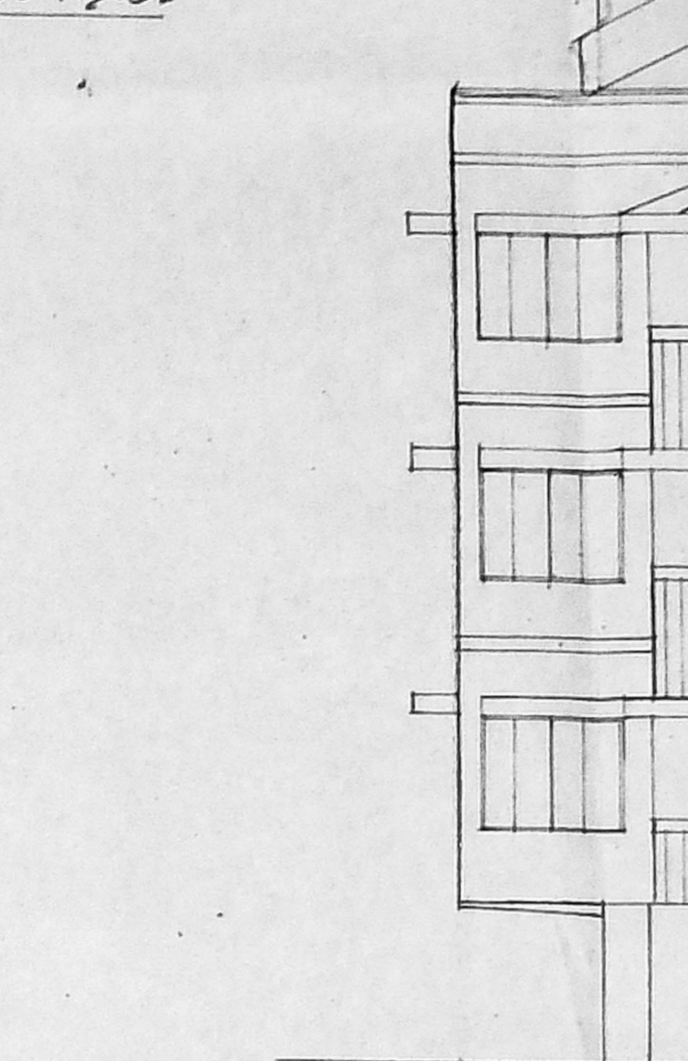
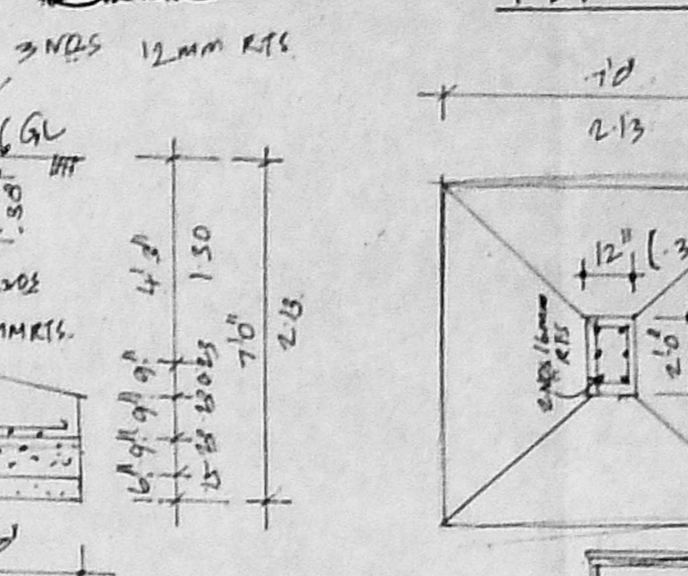
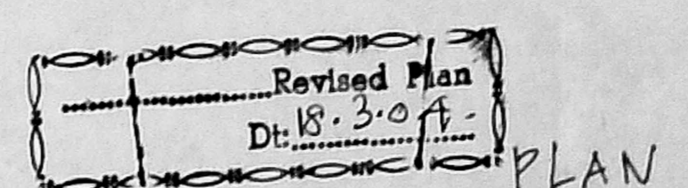

FRONT ELEVATION

SPECIFICATION:
C.C. 1:4:8 FOR FOUNDATION & CHAMBERS

APPROVED

BRICK WORK IN CM 1:5 FOR ALL MAJOR WALLS
PLASTER IN CM 1:5 FOR ALL MAJOR WALLS
WOOD WORK IN BEST QUALITY
ROOFING IN BEST QUALITY
FLOOR FINISH IN BEST QUALITY
WEATHERING COURSE OVER RCC ROOF SLAB

DEVELOPMENT AUTHORITY
TAMIL NADU STATE ROAD DEVELOPMENT CORPORATION
CHENNAI

COMMAND (B) / C. No. B2/2515A/02

Scrutiny P.A.

AREA DETAILS:

AREA OF THE PLOT EXTENT:	171.50
" " FIRST FLOOR:	335.00
" " SECOND FLOOR:	335.00
" " THIRD FLOOR:	335.00
TOTAL:	1028.54

NON FSI AREA = 21.65 m²
(GENERATOR & WATCHMAN ROOM)
PLOT COVERAGE = 43.42%
F.S.I. = 1.333

COLOUR INDEX:

PLAN SHOWING THE PROPOSED CONSTRUCTION OF RESTAURANT CUM OFFICE BUILDING IN DOOR NO. 21, 21A, OLD S.N. 141 PART 4 & 143/2 PART 1, S.N. 78, BLOCK NO. 56, KODAMBAKKAM VILLAGE, 1ST AVENUE, ASHOK NAGAR, CHENNAI 600 083. DIV. NO. 122, ZONE-VIII

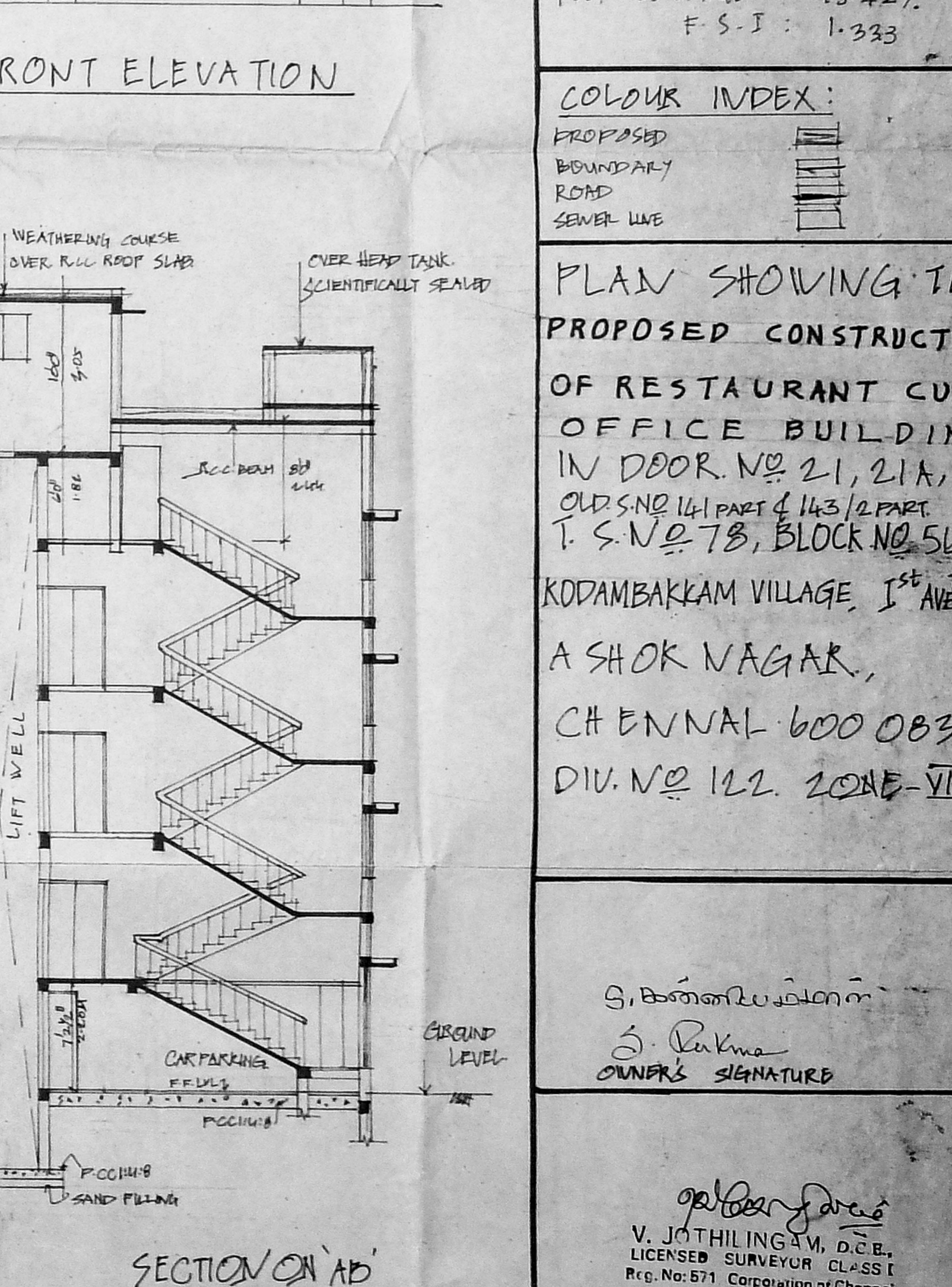

SECTION ON AD

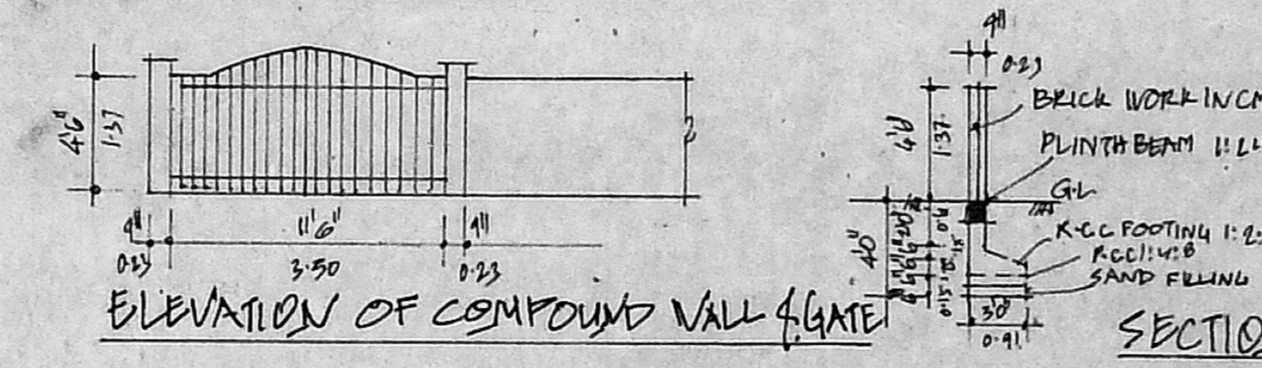

ELEVATION OF COMPOUND WALL WITH GATE

SITE PLAN CUM STILT FLOOR CUM GROUND FLOOR PLAN (PART)

OWNERS SIGNATURE

OWNER'S SIGNATURE

LICENSED SURVEYOR